

STUDY PROGRAM BIOMECHANICAL ENGINEERING

Individual student advising Biomechanical Engineering

- ▶ support in choosing a study programm
- ▶ informations on the content of the study programme
- ▶ advice on all questions concerning the application process

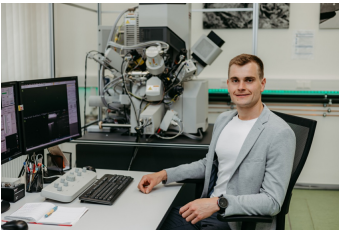

M.Sc. Karsten Harnisch

Mail: > bime@ovgu.de (mailto:bime@ovgu.de)

Address

Otto-von-Guericke-University Magdeburg
Institute of Materials and Joining Technology IWF, Chair Metallic Materials
Student advising Biomechanical Engineering
Universitätsplatz 2
39106 Magdeburg, Germany

Visiting address

Building 50 - Room 215 (Große Steinernetischstraße 6, 39104 Magdeburg)